

Patient report

Bio-Rad DATE: 10/13/2019
D-10 TIME: 07:08 PM
S/N: #DJ4I016123 Software version: 4.30-2
Sample ID: 10561183
Injection date 10/13/2019 06:11 PM
Injection #: 43 Method: HbA1c
Rack #: --- Rack position: 3

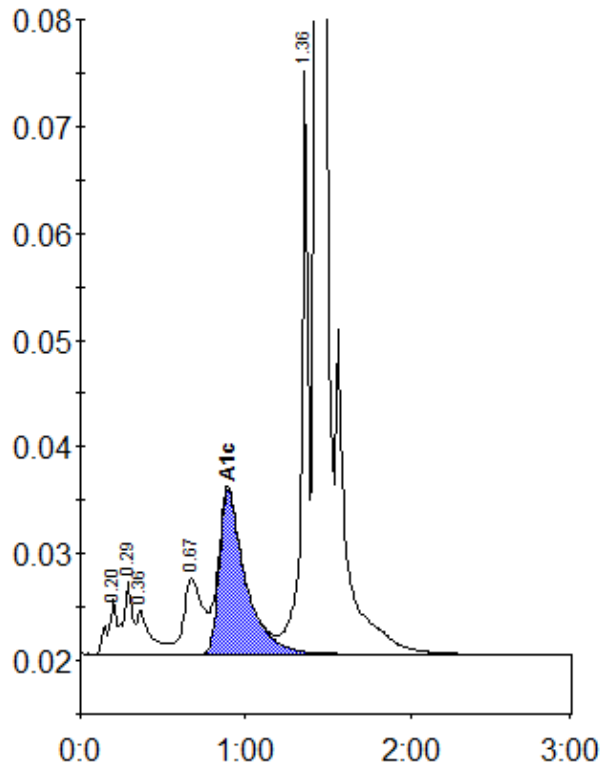

Peak table - ID: 10561183

Peak	R.time	Height	Area	Area %
A1a	0.20	5213	18882	0.9
A1b	0.29	6748	25537	1.2
Unknown	0.36	4089	25087	1.2
LA1c/CHb-1	0.67	7162	56576	2.7
A1c	0.89	15384	170589	10.7
P3	1.36	54639	152473	7.2
A0	1.43	557676	1658456	78.7
Total Area:		2107599		

Concentration:	%
A1c	10.7